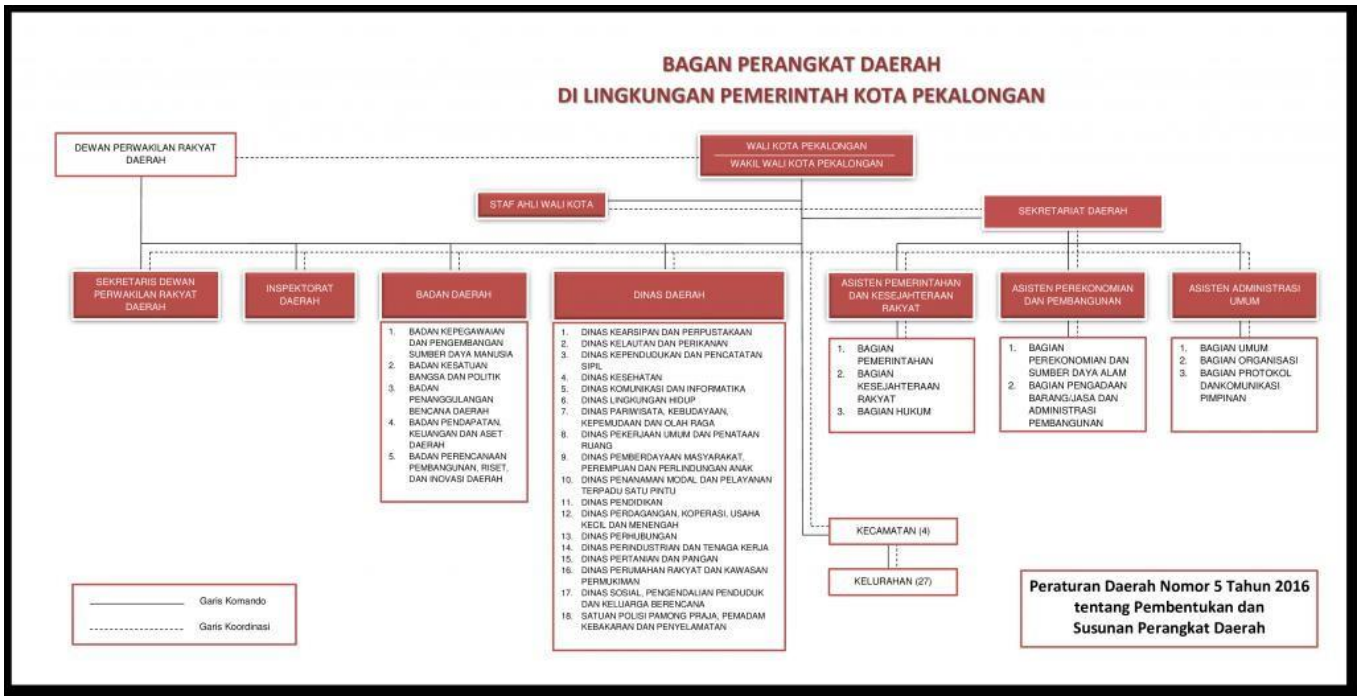Struktur Pemerintahan